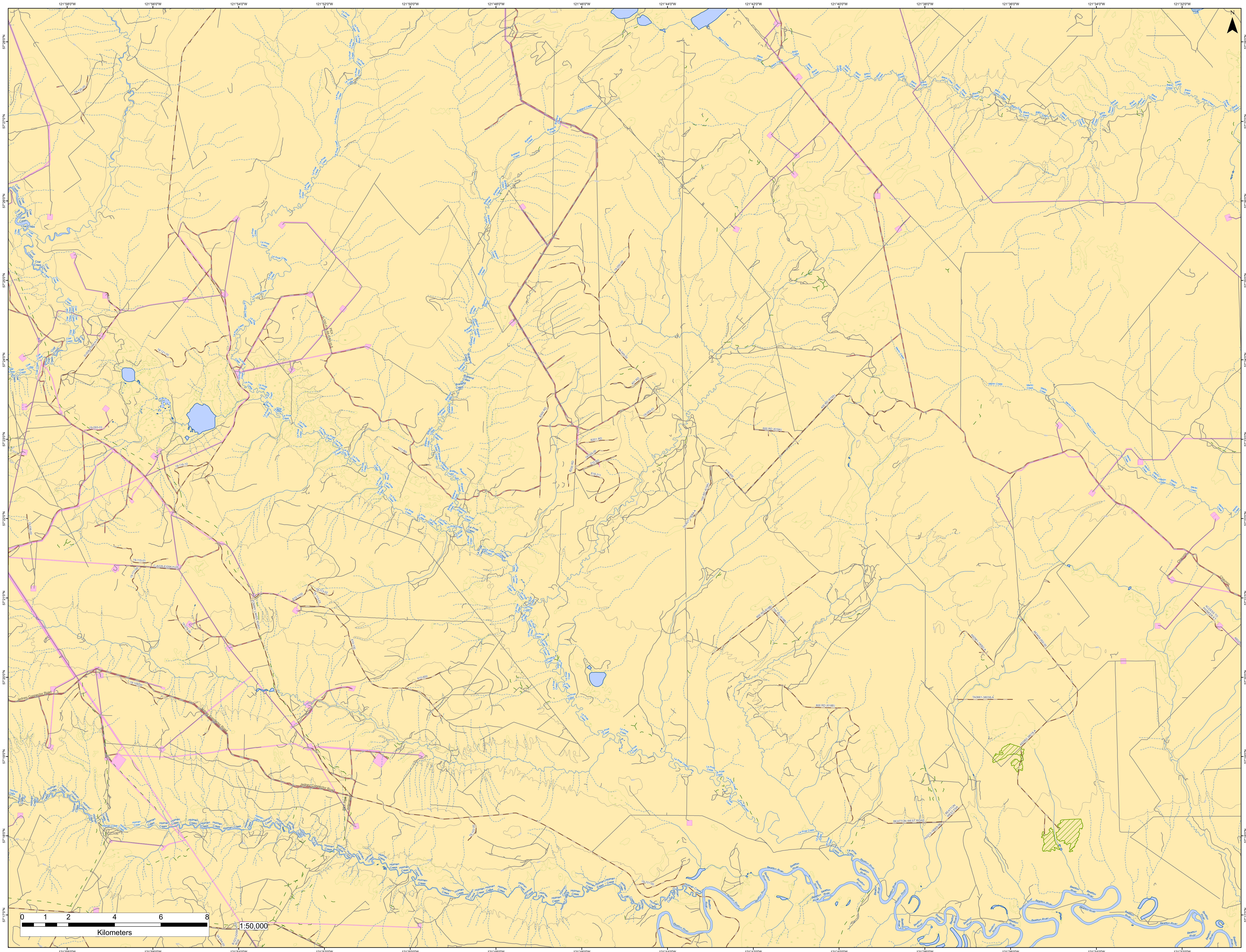

121°58'0"W
121°56'0"W
121°54'0"W
121°52'0"W
121°50'0"W
121°48'0"W
121°46'0"W
121°44'0"W
121°42'0"W
121°40'0"W
121°38'0"W
121°36'0"W
121°34'0"W
121°32'0"W
57°28'0"N
57°27'0"N
57°26'0"N
57°25'0"N
57°24'0"N
57°23'0"N
57°22'0"N
57°21'0"N
57°20'0"N
57°19'0"N
57°18'0"N
57°17'0"N
N
Spangler Lake
Coal Creek
La Prise Creek
Bratland Creek
Black Creek
Martin Creek
Holman Creek
Beatton River
19-120-00
D-008-L/094-H-0
19-121-00
19-093-03
19-116-10
C-100-F/0-88-P/94-H-5
PEX
1111 RD
19-050-00
19-049-00
401 RD
19-053-01
B300 RD
B201 RD
19-054-00
210 RD
618-211
B200 RD
618-600
100 RD (619A)
TA0627-19084-A
400 RD (619A)
600 RD (619A)
600 RD (618B)
700 RD (618B)
800 RD (618B)
19-036-00
19-115-01
C-A026-E/094-H-05
19-111-00
19-113-02
19-113-03
610-1100
TOMMY LAKES ROAD
19-079-00
610-100
610-600
19-109-00
Jedney Connector Road
PEX PDR extension
19-102-00
19-101-00
24-294-00
B-023-D/094-H ROA
Chauvco
ACCESS TO PIONEER ET
A6020
A92981-19062-A
A63459-002-00
TA0661-38038-A
A92982-38018-A
BEATTON WEST ROAD
BEATTON WEST FSR
TA0213-19069-06
0
1
2
4
6
8
Kilometers
1:50,000